

717

CMDA C3/PP NO: 1
C. No: 23/32213/2003
 Asst: ...
 Scrutiny: ...
PART - I
PART - II
 A. P. D. P.

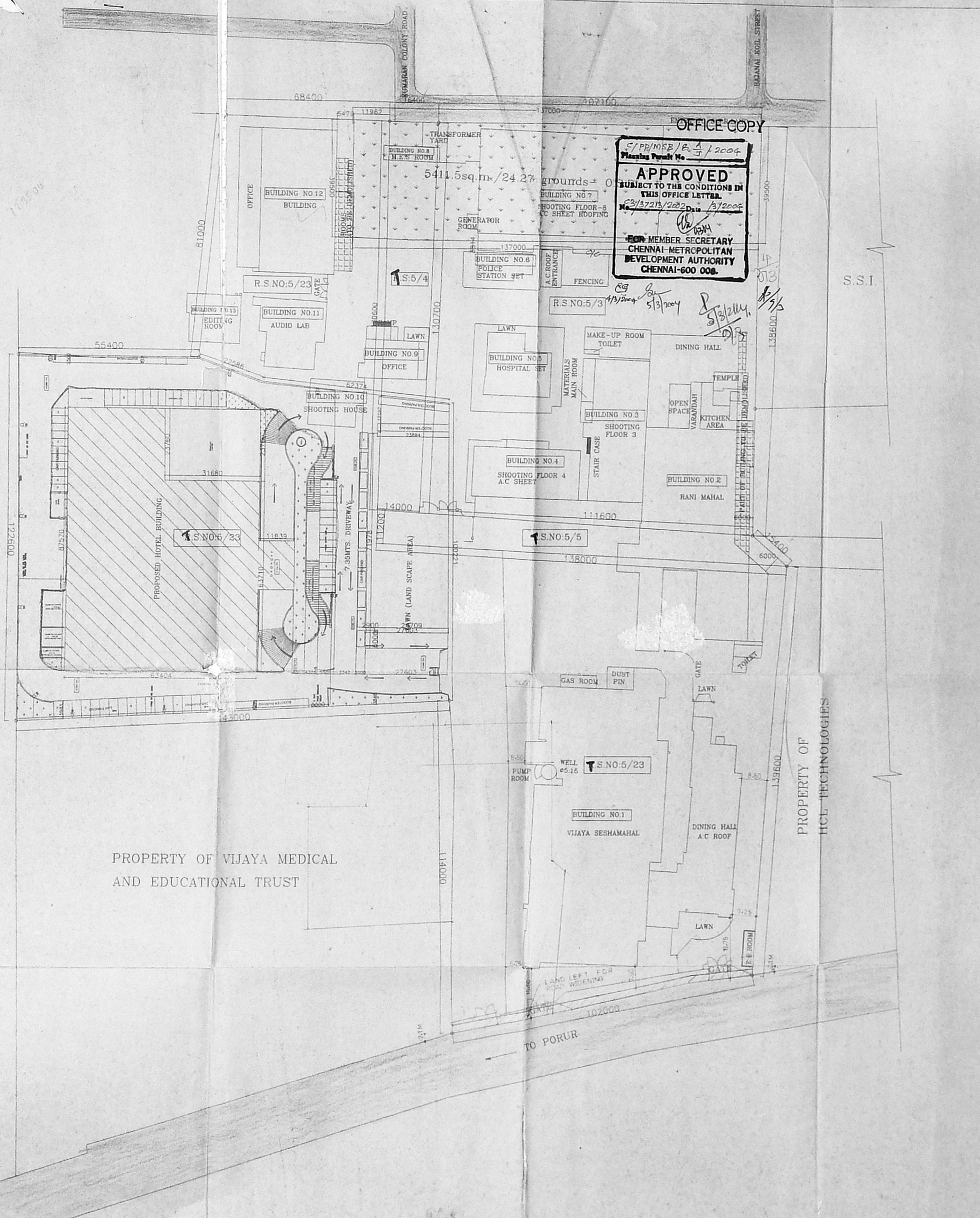

PROPOSED HOTEL AT 183, N.S.K. SALAI, VADAPALANI, CHENNAI - 600 026.
 SURVEY NOS: 161/1,175/1,161/2,175/2
 T.S.NO.5/23,5/5,&5/4,5/3.
 BLOCK NO: 5 OF SALIGRAMAM VILLAGE, EGMORE-NUNGAMBAKKAM TALUK, CHENNAI DISTRICT.

PLAN SHOWING THE BUILINGS TO BE DEMOLISHED OR RETAINED AT 183, N.SK. SALAI, VADAPALANI, CHENNAI - 600 026, EGMORE NUNGAMBAKKAM TALUK,.

AREA STATEMENT

SURVEY NO.	AREA (SQ.M)	AREA (GROUNDS)
5/23	34922.50	156.63
5/5	1340.00	6.00
5/4	2000.00	8.97
5/3	15575.50	69.85
TOTAL LAND AREA	53838.00	241.45
AREA OF HOTEL SITE	16025.10	71.87
O.S.R. PROVIDED	5383.80	24.15

COLOUR INDEX

PROPOSED	<input type="checkbox"/>	TO BE DEMOLISHED	<input type="checkbox"/>
EXISTING	<input type="checkbox"/>	ROAD	<input type="checkbox"/>
TO BE RETAINED	<input type="checkbox"/>	BOUNDRY	<input type="checkbox"/>

SIGNATURE OF THE APPLICANT _____

LICENSED SURVEYOR
K. SELVAM, B.E. AMIE, C Eng (I) A.I.V.
 Consulting Civil Engineer Chartered Engineer
 Approved Value & Licensed No. 44786,
 Class I Eng. No. 6012/02/2003
 Door No. 1117, Thiruvalluvar Salai,
 Nungambakam East, Chennai-600 050.
 Ph: 7660150, Cell: 95412 82050
 (Green Channel File Not Applicable)

N. R. A. NAVAMANEE
 ARCHITECT & SURVEYOR
 COUNCIL NO. 40/GA/1977
 CHENNAI DISTRICT
 SCALE 1:100

-419- MSB,



CMDA C3/PP NO: 1
 C. No: 53/37213/2002
 Assl. _____
 Scrutinized by _____
 PAR _____
 PART - I _____
 A.P. _____
 D.P. _____

OFFICE COPY

SUPP/05E/B
 Planning Permit No. _____
APPROVED
 SUBJECT TO THE CONDITIONS IN
 THIS OFFICE LETTER.
 No. 53/37213/2002 Date 13/2004
 MEMBER SECRETARY
 CHENNAI METROPOLITAN
 DEVELOPMENT AUTHORITY
 CHENNAI-600 008.

4/3/2004
 5/13
 1/10

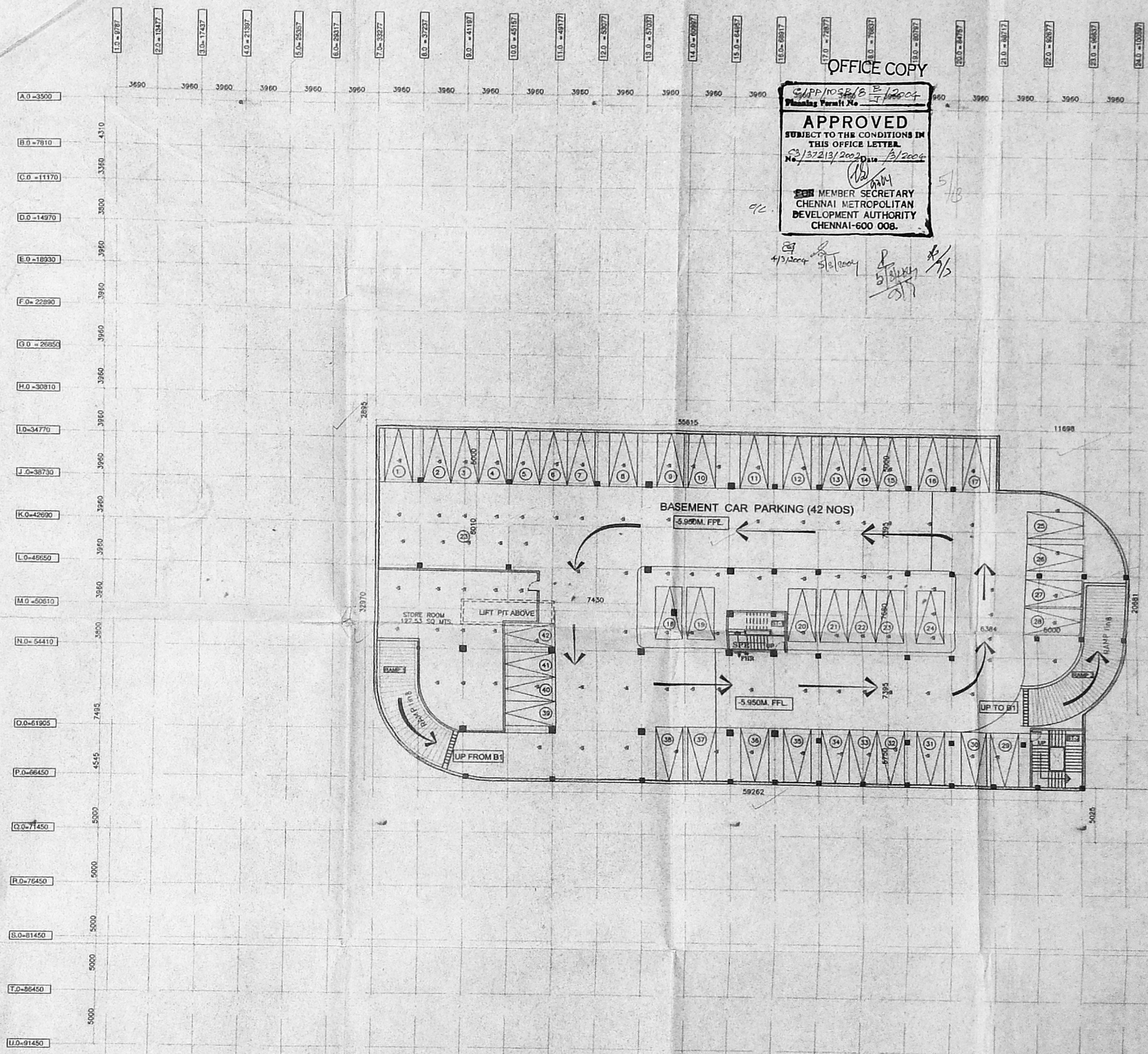

SCHEDULE OF JOINERY:-

TYPE	SIZE	DISCRETION
D	2400 X 2400	WOODEN GLAZED DOOR
D1	1800 X 2100	WOODEN PANELED DOOR
D2	1000 X 2100	WOODEN PANELED DOOR
D3	900X 2100	WOODEN PANELED DOOR
D4	750 X 2100	WOODEN PANELED DOOR
W	1800 X 1504	GLAZED WINDOW
W1	1157 X 1524	GLAZED WINDOW
W2	2400 X 1524	GLAZED WINDOW
D/W	1800 X 1524	GLAZED DOOR/WINDOW
V	800 X 600	GLAZED VENTILATOR
V1	1200 X 800	GLAZED VENTILATOR
V2	1200 X 750	GLAZED VENTILATOR
V3	1800 X 750	GLAZED VENTILATOR

SCHEDULE OF FIRE FIGHTING SYSTEMS

- FIRE HOSE CABINET COMPRISING OF
 - 1 No SINGLE HEADED HYDRANT
 - 1 No 30 Mtrs 63MM DIA COMMON HOSE
 - 1 No 30 Mtrs 25MM DIA FIRST AID HOSE REEL
 - 1 No 30 Mtrs 25MM DIA FIRST AID HOSE REEL
- MANUAL CALL POINT
- PUBLIC ADDRESSING SYSTEM
- HOOTER
- SPRINKLER - PENDANT TYPE
- SPRINKLER - WALL MOUNTED
- FIRE EXTINGUISHER-WATER CO2-6 LITRES CAPACITY
- BUTTERFLY VALVE
- 1500 GJ SPRINKLER WET RISER
- 1500 GJ FIRE HYDRANT WET RISER
- YARD HYDRANT AT 30 M INTERVAL
- SAND BUCKET
- FIRE EXTINGUISHER-DRY POWDER-5 KG CAPACITY
- FIRE EXTINGUISHER-FOAM TYPE - 9 Ltrs CAPACITY

PROPOSED HOTEL AT 183, N.S.K. SALAI,
 VADAPALANI, CHENNAI - 600 026.
 T.S.NO: 161/1,175/1,161/2,175/2
 BLOCK NO: 5 OF SALIGRAMAM VILLAGE,
 EGMORE-NUNGAMBAKKAM TALUK,
 CHENNAI DISTRICT.

LOWER BASEMENT FLOOR PLAN
 TOTAL AREA (CAR PARK) : 2046.00 SQ.M.

K. SELVAN, BE AME, CE, D.A.I.V.,
 Consulting Civil Engineer & Surveyor
 Approved Value _____
 Signature of applicant _____
 JOB NO 1791
 DATE 15-02-2002
 SCALE 1 : 250
 ALL DIMENSIONS ARE IN MM.
 CHK

ARCHITECT: N.R.A. NAVAMANI
 STRUCTURAL CONSULTANT: MR. ALEX JACOB
 M/S. UNITED CONSULTANTS
 41/A. BEACH ROAD,
 KALAKSHETRA COLONY,
 CHENNAI- 600 090.

OFFICE COPY

C/PP/MSB/18/4/2004
 Planning Permit No. 122800
APPROVED
 SUBJECT TO THE CONDITIONS IN THIS OFFICE LETTER
 No. 23/2219/900 Dtd 19/2/2004
 FOR MEMBER SECRETARY
 CHENNAI METROPOLITAN
 DEVELOPMENT AUTHORITY
 CHENNAI-600 008.

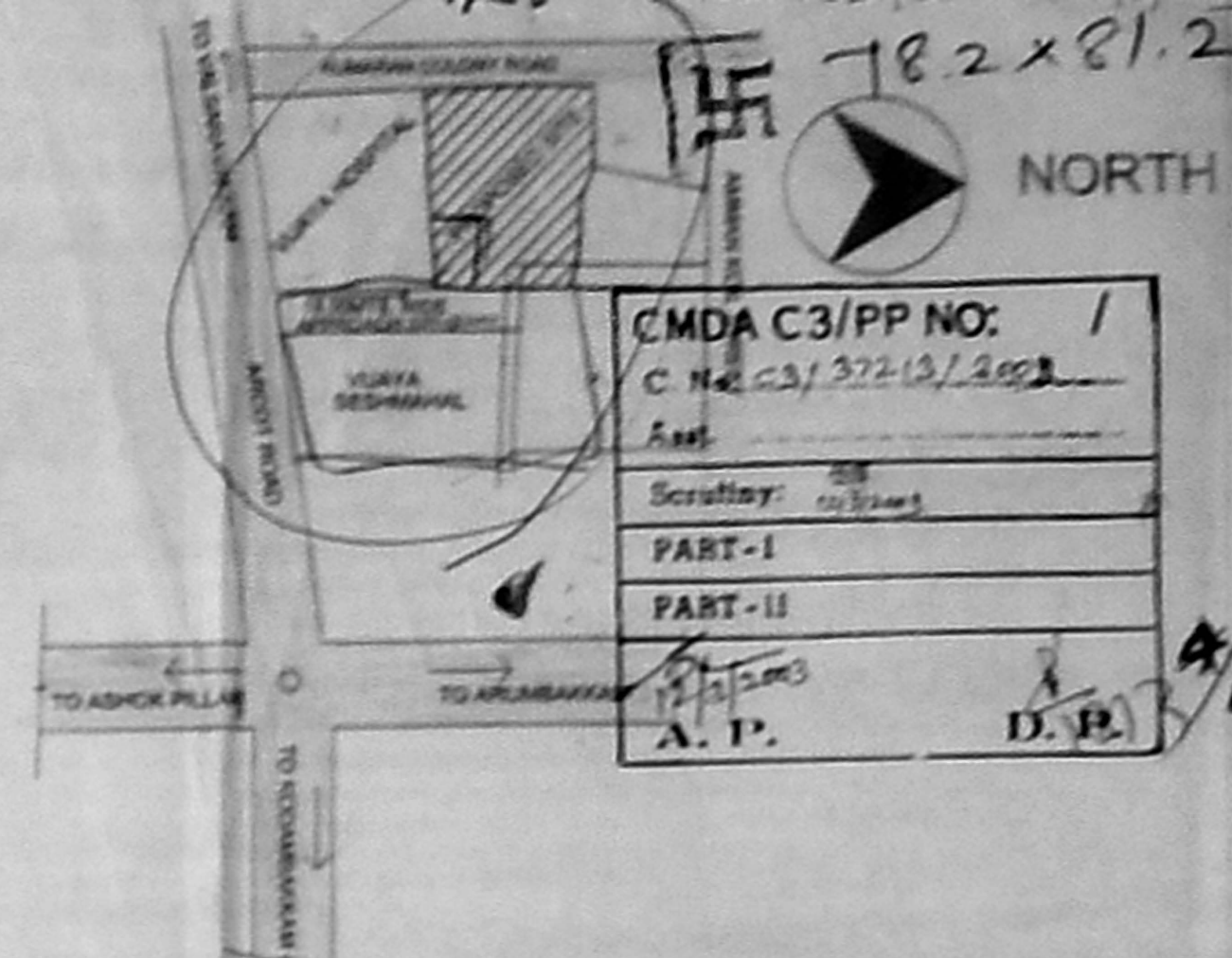

CMDA C3/PP NO: 1
 C No. 23/2219/900
 Part-I
 Part-II
 A.P. D.P.

SUMMARY OF TOTAL F.S.I. AREA AND LAND COVERAGE

PLOT AREA WHERE PROPOSAL FOR CONSTRUCTION OF HOTEL IS SUBMITTED : 19925.10 SQ.M. (71.87 GROUND)
 (i) FOR 30% LAND COVERAGE : 2.75
 (ii) FOR 40% LAND COVERAGE : 2.50
 (iii) FOR 50% LAND COVERAGE : 2.25
 PROPOSED LAND COVERAGE : 100 x 4904.80/19925.10 = 30.80%
 PROPOSED BUILT UP AREA FOR F.S.I.

FLOOR	BUILT UP AREA (SQ.M.)	NON F.S.I. AREA (SQ.M.)	F.S.I. AREA (SQ.M.)
LOWER BASEMENT	2048.00	2048.00	-
UPPER BASEMENT	5665.40	3665.90	2614.50
GROUND FLOOR (+1.2 M. LEVEL)	4934.80	-	4934.80
MEZZANINE FLOOR (+4.59M. LEVEL)	1125.55	874.15	251.40
FIRST FLOOR (+7.2 M. LEVEL)	3207.10	-	3207.10
SECOND FLOOR (+11.7 M. LEVEL)	2499.75	-	2499.75
3rd FLOOR TO 8th FLOOR	8717.80	-	8717.80
TERRACE FLOOR (+27.7 M. LEVEL)	238.50	238.50	-
TOTAL	26388.90	4163.55	22225.35

PERMISSIBLE AREA FOR F.S.I. IS 49042.75 Sq.m. (CONSIDERING THE F.S.I. AS 2.50)
 PROPOSED AREA FOR F.S.I. IS 22225.35 Sq.m. (F.S.I. 1.40)
 AT GROUND LEVEL : 71
 AT UPPER BASEMENT LEVEL : 42
 AT LOWER BASEMENT LEVEL : 42
TOTAL : 155

SCHEDULE OF JOINERY:-

TYPE	SIZE	DIRECTION
D	1800 X 2400	WOODEN GLAZED DOOR
21	1800 X 2100	WOODEN PANELLED DOOR
22	1800 X 2100	WOODEN PANELLED DOOR
23	1800 X 2100	WOODEN PANELLED DOOR
24	700 X 2100	WOODEN PANELLED DOOR
W	1800 X 1500	GLAZED WINDOW
W1	1100 X 1500	GLAZED WINDOW
W2	2400 X 1500	GLAZED WINDOW
D/W	1800 X 1500	GLAZED DOOR WINDOW
V	600 X 900	GLAZED VENTILATOR
V1	1200 X 900	GLAZED VENTILATOR
V2	1800 X 750	GLAZED VENTILATOR
V3	1800 X 750	GLAZED VENTILATOR

SCHEDULE OF FIRE FIGHTING SYSTEMS

SYMBOL	DESCRIPTION
■	FIRE RISK CATEGORY COMPOSING OF
■	1. 10-15 MIN. GLAZED WINDOW
■	2. 10-30 MIN. GLAZED WINDOW
■	3. 10-30 MIN. GLAZED WINDOW WITH 100% AIR FLOW
■	4. 10-30 MIN. GLAZED WINDOW WITH 100% AIR FLOW
■	5. 10-30 MIN. GLAZED WINDOW WITH 100% AIR FLOW
■	6. 10-30 MIN. GLAZED WINDOW WITH 100% AIR FLOW
■	7. 10-30 MIN. GLAZED WINDOW WITH 100% AIR FLOW
■	8. 10-30 MIN. GLAZED WINDOW WITH 100% AIR FLOW
■	9. 10-30 MIN. GLAZED WINDOW WITH 100% AIR FLOW
■	10. 10-30 MIN. GLAZED WINDOW WITH 100% AIR FLOW
■	11. 10-30 MIN. GLAZED WINDOW WITH 100% AIR FLOW
■	12. 10-30 MIN. GLAZED WINDOW WITH 100% AIR FLOW
■	13. 10-30 MIN. GLAZED WINDOW WITH 100% AIR FLOW
■	14. 10-30 MIN. GLAZED WINDOW WITH 100% AIR FLOW
■	15. 10-30 MIN. GLAZED WINDOW WITH 100% AIR FLOW
■	16. 10-30 MIN. GLAZED WINDOW WITH 100% AIR FLOW
■	17. 10-30 MIN. GLAZED WINDOW WITH 100% AIR FLOW
■	18. 10-30 MIN. GLAZED WINDOW WITH 100% AIR FLOW
■	19. 10-30 MIN. GLAZED WINDOW WITH 100% AIR FLOW
■	20. 10-30 MIN. GLAZED WINDOW WITH 100% AIR FLOW
■	21. 10-30 MIN. GLAZED WINDOW WITH 100% AIR FLOW
■	22. 10-30 MIN. GLAZED WINDOW WITH 100% AIR FLOW
■	23. 10-30 MIN. GLAZED WINDOW WITH 100% AIR FLOW
■	24. 10-30 MIN. GLAZED WINDOW WITH 100% AIR FLOW
■	25. 10-30 MIN. GLAZED WINDOW WITH 100% AIR FLOW
■	26. 10-30 MIN. GLAZED WINDOW WITH 100% AIR FLOW
■	27. 10-30 MIN. GLAZED WINDOW WITH 100% AIR FLOW
■	28. 10-30 MIN. GLAZED WINDOW WITH 100% AIR FLOW
■	29. 10-30 MIN. GLAZED WINDOW WITH 100% AIR FLOW
■	30. 10-30 MIN. GLAZED WINDOW WITH 100% AIR FLOW
■	31. 10-30 MIN. GLAZED WINDOW WITH 100% AIR FLOW
■	32. 10-30 MIN. GLAZED WINDOW WITH 100% AIR FLOW
■	33. 10-30 MIN. GLAZED WINDOW WITH 100% AIR FLOW
■	34. 10-30 MIN. GLAZED WINDOW WITH 100% AIR FLOW
■	35. 10-30 MIN. GLAZED WINDOW WITH 100% AIR FLOW
■	36. 10-30 MIN. GLAZED WINDOW WITH 100% AIR FLOW
■	37. 10-30 MIN. GLAZED WINDOW WITH 100% AIR FLOW
■	38. 10-30 MIN. GLAZED WINDOW WITH 100% AIR FLOW
■	39. 10-30 MIN. GLAZED WINDOW WITH 100% AIR FLOW
■	40. 10-30 MIN. GLAZED WINDOW WITH 100% AIR FLOW
■	41. 10-30 MIN. GLAZED WINDOW WITH 100% AIR FLOW
■	42. 10-30 MIN. GLAZED WINDOW WITH 100% AIR FLOW
■	43. 10-30 MIN. GLAZED WINDOW WITH 100% AIR FLOW
■	44. 10-30 MIN. GLAZED WINDOW WITH 100% AIR FLOW
■	45. 10-30 MIN. GLAZED WINDOW WITH 100% AIR FLOW
■	46. 10-30 MIN. GLAZED WINDOW WITH 100% AIR FLOW
■	47. 10-30 MIN. GLAZED WINDOW WITH 100% AIR FLOW
■	48. 10-30 MIN. GLAZED WINDOW WITH 100% AIR FLOW
■	49. 10-30 MIN. GLAZED WINDOW WITH 100% AIR FLOW
■	50. 10-30 MIN. GLAZED WINDOW WITH 100% AIR FLOW
■	51. 10-30 MIN. GLAZED WINDOW WITH 100% AIR FLOW
■	52. 10-30 MIN. GLAZED WINDOW WITH 100% AIR FLOW
■	53. 10-30 MIN. GLAZED WINDOW WITH 100% AIR FLOW
■	54. 10-30 MIN. GLAZED WINDOW WITH 100% AIR FLOW
■	55. 10-30 MIN. GLAZED WINDOW WITH 100% AIR FLOW
■	56. 10-30 MIN. GLAZED WINDOW WITH 100% AIR FLOW
■	57. 10-30 MIN. GLAZED WINDOW WITH 100% AIR FLOW
■	58. 10-30 MIN. GLAZED WINDOW WITH 100% AIR FLOW
■	59. 10-30 MIN. GLAZED WINDOW WITH 100% AIR FLOW
■	60. 10-30 MIN. GLAZED WINDOW WITH 100% AIR FLOW
■	61. 10-30 MIN. GLAZED WINDOW WITH 100% AIR FLOW
■	62. 10-30 MIN. GLAZED WINDOW WITH 100% AIR FLOW
■	63. 10-30 MIN. GLAZED WINDOW WITH 100% AIR FLOW
■	64. 10-30 MIN. GLAZED WINDOW WITH 100% AIR FLOW
■	65. 10-30 MIN. GLAZED WINDOW WITH 100% AIR FLOW
■	66. 10-30 MIN. GLAZED WINDOW WITH 100% AIR FLOW
■	67. 10-30 MIN. GLAZED WINDOW WITH 100% AIR FLOW
■	68. 10-30 MIN. GLAZED WINDOW WITH 100% AIR FLOW
■	69. 10-30 MIN. GLAZED WINDOW WITH 100% AIR FLOW
■	70. 10-30 MIN. GLAZED WINDOW WITH 100% AIR FLOW
■	71. 10-30 MIN. GLAZED WINDOW WITH 100% AIR FLOW
■	72. 10-30 MIN. GLAZED WINDOW WITH 100% AIR FLOW
■	73. 10-30 MIN. GLAZED WINDOW WITH 100% AIR FLOW
■	74. 10-30 MIN. GLAZED WINDOW WITH 100% AIR FLOW
■	75. 10-30 MIN. GLAZED WINDOW WITH 100% AIR FLOW
■	76. 10-30 MIN. GLAZED WINDOW WITH 100% AIR FLOW
■	77. 10-30 MIN. GLAZED WINDOW WITH 100% AIR FLOW
■	78. 10-30 MIN. GLAZED WINDOW WITH 100% AIR FLOW
■	79. 10-30 MIN. GLAZED WINDOW WITH 100% AIR FLOW
■	80. 10-30 MIN. GLAZED WINDOW WITH 100% AIR FLOW
■	81. 10-30 MIN. GLAZED WINDOW WITH 100% AIR FLOW
■	82. 10-30 MIN. GLAZED WINDOW WITH 100% AIR FLOW
■	83. 10-30 MIN. GLAZED WINDOW WITH 100% AIR FLOW
■	84. 10-30 MIN. GLAZED WINDOW WITH 100% AIR FLOW
■	85. 10-30 MIN. GLAZED WINDOW WITH 100% AIR FLOW
■	86. 10-30 MIN. GLAZED WINDOW WITH 100% AIR FLOW
■	87. 10-30 MIN. GLAZED WINDOW WITH 100% AIR FLOW
■	88. 10-30 MIN. GLAZED WINDOW WITH 100% AIR FLOW
■	89. 10-30 MIN. GLAZED WINDOW WITH 100% AIR FLOW
■	90. 10-30 MIN. GLAZED WINDOW WITH 100% AIR FLOW
■	91. 10-30 MIN. GLAZED WINDOW WITH 100% AIR FLOW
■	92. 10-30 MIN. GLAZED WINDOW WITH 100% AIR FLOW
■	93. 10-30 MIN. GLAZED WINDOW WITH 100% AIR FLOW
■	94. 10-30 MIN. GLAZED WINDOW WITH 100% AIR FLOW
■	95. 10-30 MIN. GLAZED WINDOW WITH 100% AIR FLOW
■	96. 10-30 MIN. GLAZED WINDOW WITH 100% AIR FLOW
■	97. 10-30 MIN. GLAZED WINDOW WITH 100% AIR FLOW
■	98. 10-30 MIN. GLAZED WINDOW WITH 100% AIR FLOW
■	99. 10-30 MIN. GLAZED WINDOW WITH 100% AIR FLOW
■	100. 10-30 MIN. GLAZED WINDOW WITH 100% AIR FLOW

PROPOSED HOTEL AT 183, N.S.K. SALAI, VADAPALANI, CHENNAI - 600 028.
 S.NO: 161/1,175/1,161/2,175/2, 75 No. 5/2, 5/4, 5/3 & 5/25
 BLOCK NO: 5 OF SALIGRAMAM VILLAGE, EGMORE-NUNGAMBAKKAM TALUK, CHENNAI DISTRICT.

GROUND FLOOR PLAN
 TOTAL AREA : 4934.80 SQ.M.
 LESS AREA OF LIFT SHAFTS AND DUCTS : 57.80 SQ.M.
 NET BUILTUP AREA FOR F.S.I. : 4877.00 SQ.M.

Signature of applicant: *[Signature]*

JOB NO: 1791
 DATE: 16-06-2002
 ARCHITECT: *[Signature]*
 STRUCTURAL CONSULTANT: *[Signature]*

SCALE: 1 = 250
 ALL DIMENSIONS ARE IN MM.

SECTION ON XX

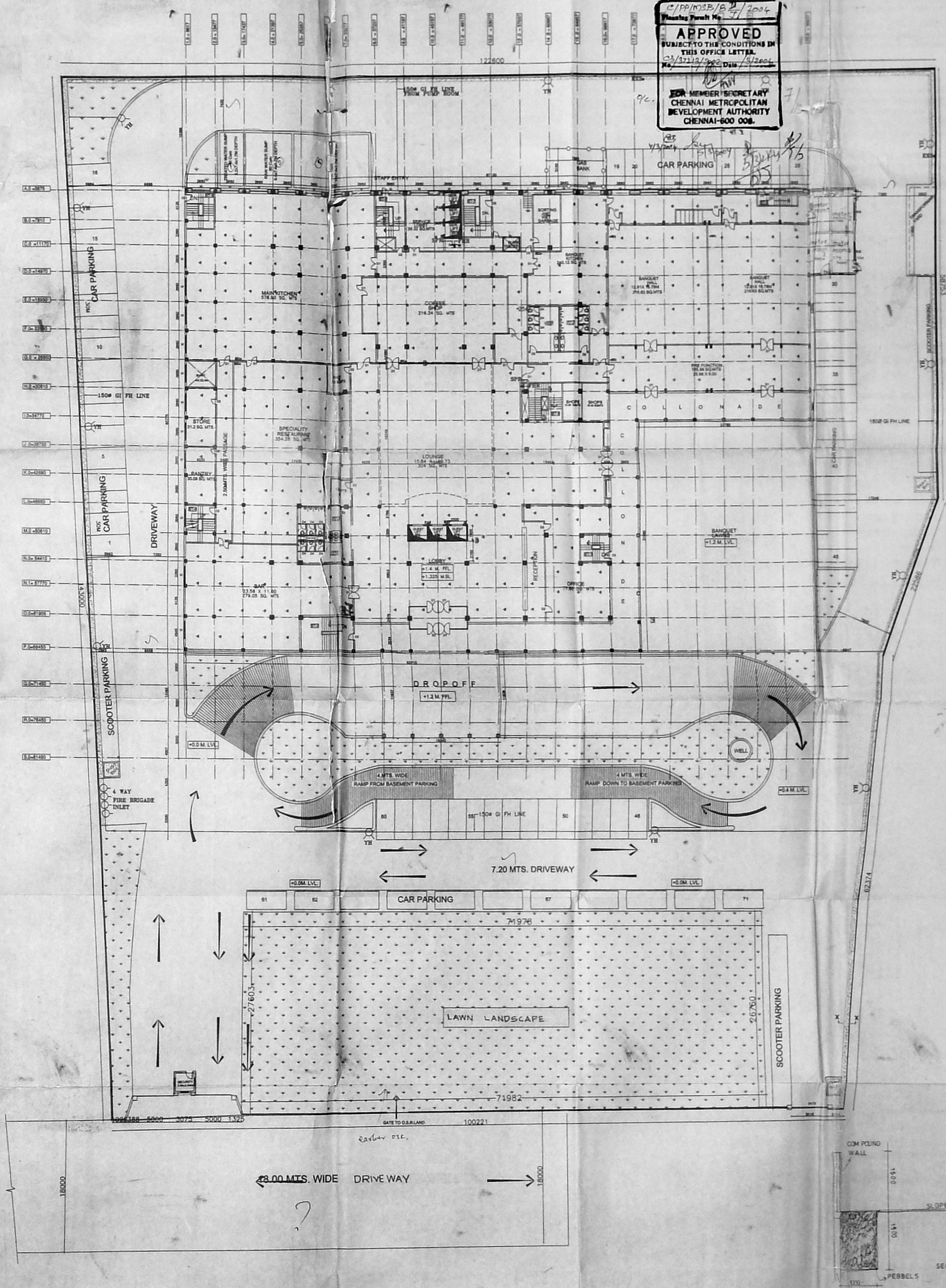

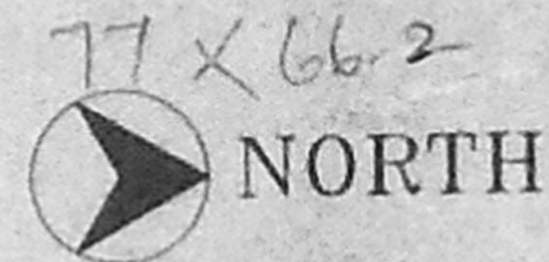

77 X 66.2

CMDA C3/PP NO: /
 C. No: 03/37213/2002
 A set: _____
 Scrutiny: 27/10/02
 PART - I
 PART - II
 A. P. D. P. 5/10

OFFICE COPY

APPROVED
 SUBJECT TO THE CONDITIONS IN
 THE OFFICE LETTER
 No. 03/37213/2002
 FOR THE SECRETARY
 CHENNAI METROPOLITAN
 DEVELOPMENT AUTHORITY
 CHENNAI - 600 026.

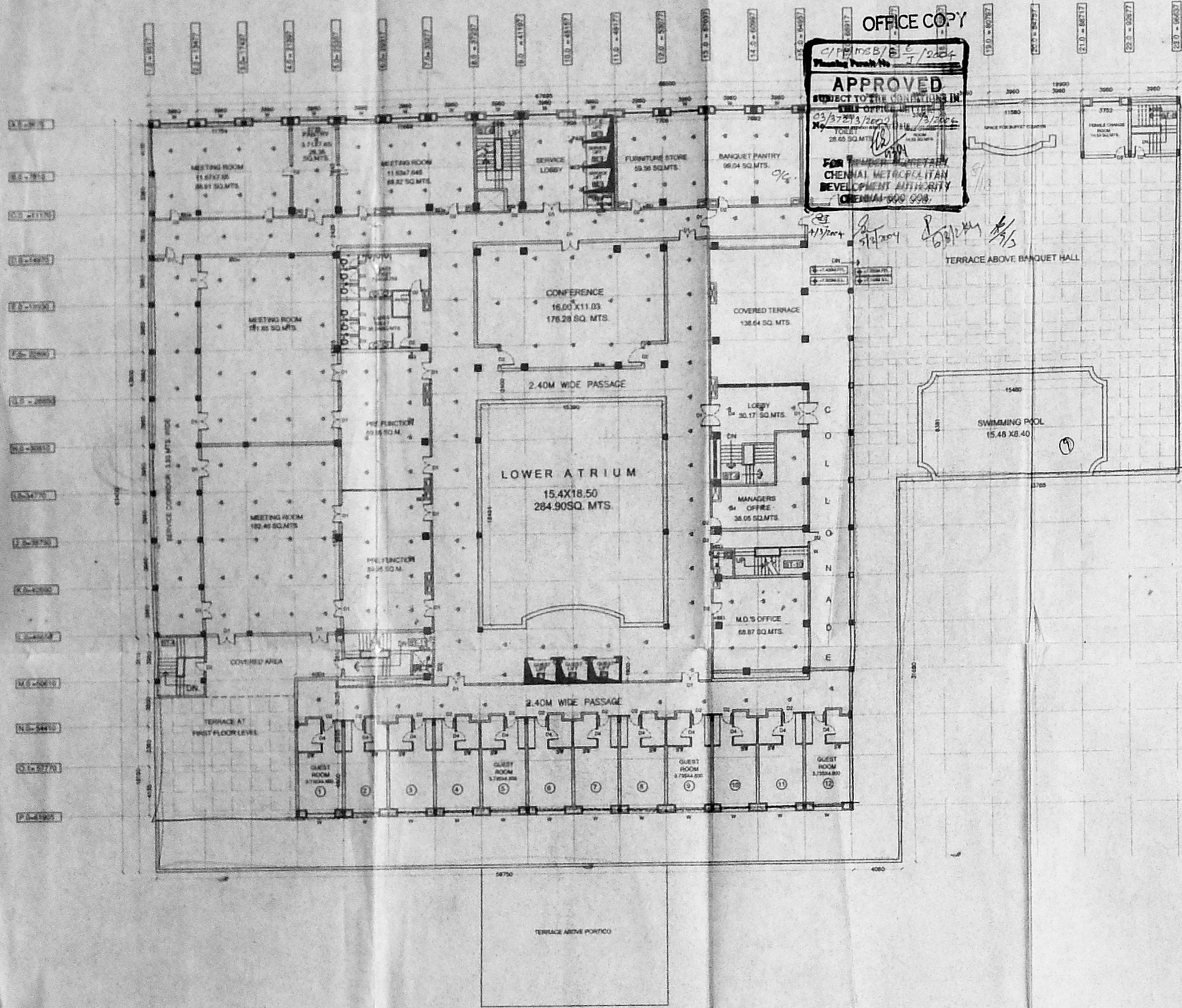

COLOUR INDEX
 PROPOSED WORK SHOWN THUS
 ROAD WORK SHOWN THUS
 BOUNDARY LINE WORK SHOWN THUS

SCHEDULE OF JOINERY:-

TYPE	SIZE	DISCRETION
D	2400 X 2400	WOODEN GLAZED DOOR
D1	1800 X 2100	WOODEN PANELED DOOR
D2	1000 X 2100	WOODEN PANELED DOOR
D3	900X 2100	WOODEN PANELED DOOR
D4	750 X 2100	WOODEN PANELED DOOR
W	1800 X 1524	GLAZED WINDOW
W1	1157 X 1524	GLAZED WINDOW
W2	2400 X 1524	GLAZED WINDOW
D/W	1800 X 1524	GLAZED DOOR/WINDOW
V	600 X 600	GLAZED VENTILATOR
V1	1200 X 600	GLAZED VENTILATOR
V2	1200 X 750	GLAZED VENTILATOR
V3	1800 X 750	GLAZED VENTILATOR

SCHEDULE OF FIRE FIGHTING SYSTEMS

	FIRE HOSE CABINET COMPRISING OF 1 No SINGLE HEADED HYDRANT 1 No 30 Mtrs 63MM DIA COMMON HOSE 1 No 30 Mtrs 23MM DIA FIRST AID HOSE REEL 1 No 30 Mtrs 23MM DIA FIRST AID HOSE REEL
	MANUAL CALL POINT
	PUBLIC ADDRESSING SYSTEM
	HOOTER
	SPRINKLER - PEDANT TYPE
	STRINKLER - WALL MOUNTED
	FIRE EXTINGUISHER-WATER CO2-9 LITRES CAPACITY
	BUTTERFLY VALVE
	1500 GJ SPRINKLER WET RISER
	1500 GJ FIRE HYDRANT WET RISER
	YARD HYDRANT AT 30 M INTERVAL
	SAND BUCKET
	FIRE EXTINGUISHER-DRY POWDER-5 KG CAPACITY
	FIRE EXTINGUISHER-FOAM TYPE - 9 Litre CAPACITY

PROPOSED HOTEL AT 183, N.S.K. SALAI,
 VADAPALANI, CHENNAI - 600 026.
 T.S.NO: 161/1,175/1,161/2,175/2
 BLOCK NO: 5 OF SALIGRAMAM VILLAGE,
 EGMORE-NUNGAMBAKKAM TALUK,
 CHENNAI DISTRICT.

FIRST FLOOR PLAN
 TOTAL AREA : 3280.30SQ.M.
 LESS AREA OF
 LIFT SHAFTS AND DUCTS : 73.20SQ.M.
 NET BUILTUP AREA FOR F.S.I.: 3207.10 SQ.M.

Signature of applicant:

JOB NO	1791	DRAWN	MURTHY
DWG.	6	SCALE	1 = 250
DATE	15-02-2002	ALL DIMENSIONS ARE IN MM.	
ARCHITECT		CHK.	
		STRUCTURAL CONSULTANT	

N. K. SELVAM, B.E., AM.E., C.Eng (I), A.I.E.
 Consulting Civil Engineer, Chartered Engg
 Approved Valuer & Licensed Surveyor
 Class-1, Reg. No. 580, 2002-03
 Door No. 14717, Chennambakkam Salai,
 Mogappair East, Chennai-600 050.
 Phone: 6562650

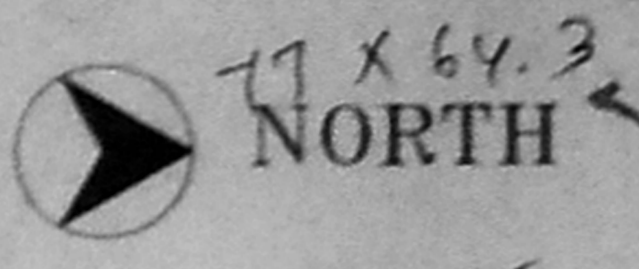

CMDA C3/PP NO:
 C. No. 23/2213/2002
 A set.
 Section 24
 PART - I
 PART - II
 A.P. D.P. 6/10

OFFICE COPY

C/PP/MSB/8 F/J/2004
 Planning Permit No.
APPROVED
 SUBJECT TO THE CONDITIONS IN
 THIS OFFICE LETTER.
 23/2213/2002 Date: 13/2004
 FOR MEMBER SECRETARY
 CHENNAI METROPOLITAN
 DEVELOPMENT AUTHORITY
 CHENNAI-600 008.

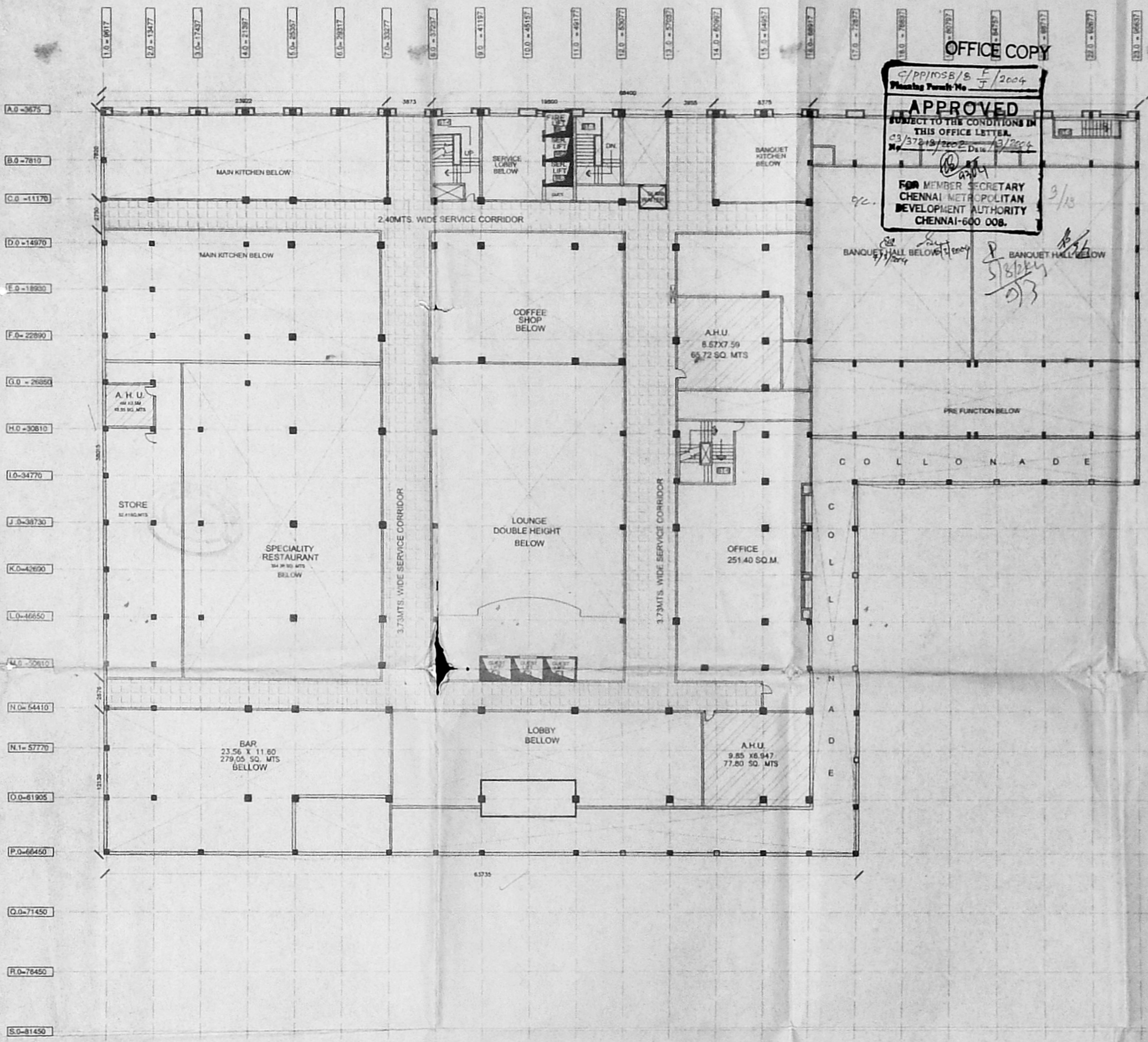

CUSTOMER INDEX
 PROPOSED WORK SHOWN TRUE
 ROAD WORK SHOWN TRUE
 BOUNDARY LINE WORK SHOWN TRUE

SCHEDULE OF JOINERY:-

TYPE	SIZE	DIRECTION
D	2400 X 2400	WOODEN GLAZED DOOR
D1	1800 X 2100	WOODEN PANELED DOOR
D2	1000 X 2100	WOODEN PANELED DOOR
D3	900X 2100	WOODEN PANELED DOOR
D4	750 X 2100	WOODEN PANELED DOOR
W	1800 X 1524	GLAZED WINDOW
W1	1127 X 1524	GLAZED WINDOW
W2	2400 X 1524	GLAZED WINDOW
D/W	1800 X 1524	GLAZED DOOR/WINDOW
V	600 X 600	GLAZED VENTILATOR
V1	1200 X 600	GLAZED VENTILATOR
V2	1200 X 750	GLAZED VENTILATOR
V3	1800 X 750	GLAZED VENTILATOR

SCHEDULE OF FIRE FIGHTING SYSTEMS

	FIRE HOSE CABINET COMPRISING OF 1 No SINGLE HEADED HYDRANT 1 No 30 Mtrs 63MM DIA COMMON HOSE 1 No 30 Mtrs 25MM DIA FIRST AID HOSE REEL 1 No 30 Mtrs 25MM DIA FIRST AID HOSE REEL
	MANUAL CALL POINT
	PUBLIC ADDRESSING SYSTEM
	ROOSTER
	SPRINKLER - PENDANT TYPE
	SPRINKLER - WALL MOUNTED
	FIRE EXTINGUISHER-WATER CO2-9 LITRES CAPACITY
	WATER SUPPLY VALVE
	150mm CI SPRINKLER WET RISER
	150mm CI FIRE HYDRANT WET RISER
	YARD HYDRANT AT 30 M INTERVAL
	SAND BUCKET
	FIRE EXTINGUISHER-DRY POWDER-5 KG CAPACITY
	FIRE EXTINGUISHER-FOAM TYPE - 9 Ltrs CAPACITY

PROPOSED HOTEL AT 183, N.S.K. SALAI,
 VADAPALANI, CHENNAI - 600 026.
 T.S.NO: 161/1,175/1,161/2,175/2
 BLOCK NO: 5 OF SALIGRAMAM VILLAGE,
 EGMORE-NUNGAMBAKKAM TALUK,
 CHENNAI DISTRICT.

MEZZANINE FLOOR PLAN
 TOTAL AREA : 1125.56SQ.M.
 NON FSI AREA(SERVICE DUCT AND AHU ROOMS) :874.15
 OFFICE AREA(F.S.I AREA) : 251.40 SQ.M.

Signature of applicant			
JOB NO	1791	DRAWN	MURTHY
DWG.	5	SCALE	1 = 250
DATE	15-02-2002	CHEK.	
ARCHITECT	STRUCTURAL CONSULTANT		
 H.R. NARAYANAN ARCHITECT 4, 44 CROSS ST, CHENNAI-600 022.		 K. SELVAM, B.E. AME, C.Eng (I.E.) Consulting Civil Engineer, Chennai-60 Approved Under S. L. 116, 117, 118, 119, 120, 121, 122, 123, 124, 125, 126, 127, 128, 129, 130, 131, 132, 133, 134, 135, 136, 137, 138, 139, 140, 141, 142, 143, 144, 145, 146, 147, 148, 149, 150, 151, 152, 153, 154, 155, 156, 157, 158, 159, 160, 161, 162, 163, 164, 165, 166, 167, 168, 169, 170, 171, 172, 173, 174, 175, 176, 177, 178, 179, 180, 181, 182, 183, 184, 185, 186, 187, 188, 189, 190, 191, 192, 193, 194, 195, 196, 197, 198, 199, 200, 201, 202, 203, 204, 205, 206, 207, 208, 209, 210, 211, 212, 213, 214, 215, 216, 217, 218, 219, 220, 221, 222, 223, 224, 225, 226, 227, 228, 229, 230, 231, 232, 233, 234, 235, 236, 237, 238, 239, 240, 241, 242, 243, 244, 245, 246, 247, 248, 249, 250, 251, 252, 253, 254, 255, 256, 257, 258, 259, 260, 261, 262, 263, 264, 265, 266, 267, 268, 269, 270, 271, 272, 273, 274, 275, 276, 277, 278, 279, 280, 281, 282, 283, 284, 285, 286, 287, 288, 289, 290, 291, 292, 293, 294, 295, 296, 297, 298, 299, 300, 301, 302, 303, 304, 305, 306, 307, 308, 309, 310, 311, 312, 313, 314, 315, 316, 317, 318, 319, 320, 321, 322, 323, 324, 325, 326, 327, 328, 329, 330, 331, 332, 333, 334, 335, 336, 337, 338, 339, 340, 341, 342, 343, 344, 345, 346, 347, 348, 349, 350, 351, 352, 353, 354, 355, 356, 357, 358, 359, 360, 361, 362, 363, 364, 365, 366, 367, 368, 369, 370, 371, 372, 373, 374, 375, 376, 377, 378, 379, 380, 381, 382, 383, 384, 385, 386, 387, 388, 389, 390, 391, 392, 393, 394, 395, 396, 397, 398, 399, 400, 401, 402, 403, 404, 405, 406, 407, 408, 409, 410, 411, 412, 413, 414, 415, 416, 417, 418, 419, 420, 421, 422, 423, 424, 425, 426, 427, 428, 429, 430, 431, 432, 433, 434, 435, 436, 437, 438, 439, 440, 441, 442, 443, 444, 445, 446, 447, 448, 449, 450, 451, 452, 453, 454, 455, 456, 457, 458, 459, 460, 461, 462, 463, 464, 465, 466, 467, 468, 469, 470, 471, 472, 473, 474, 475, 476, 477, 478, 479, 480, 481, 482, 483, 484, 485, 486, 487, 488, 489, 490, 491, 492, 493, 494, 495, 496, 497, 498, 499, 500, 501, 502, 503, 504, 505, 506, 507, 508, 509, 510, 511, 512, 513, 514, 515, 516, 517, 518, 519, 520, 521, 522, 523, 524, 525, 526, 527, 528, 529, 530, 531, 532, 533, 534, 535, 536, 537, 538, 539, 540, 541, 542, 543, 544, 545, 546, 547, 548, 549, 550, 551, 552, 553, 554, 555, 556, 557, 558, 559, 560, 561, 562, 563, 564, 565, 566, 567, 568, 569, 570, 571, 572, 573, 574, 575, 576, 577, 578, 579, 580, 581, 582, 583, 584, 585, 586, 587, 588, 589, 590, 591, 592, 593, 594, 595, 596, 597, 598, 599, 600, 601, 602, 603, 604, 605, 606, 607, 608, 609, 610, 611, 612, 613, 614, 615, 616, 617, 618, 619, 620, 621, 622, 623, 624, 625, 626, 627, 628, 629, 630, 631, 632, 633, 634, 635, 636, 637, 638, 639, 640, 641, 642, 643, 644, 645, 646, 647, 648, 649, 650, 651, 652, 653, 654, 655, 656, 657, 658, 659, 660, 661, 662, 663, 664, 665, 666, 667, 668, 669, 670, 671, 672, 673, 674, 675, 676, 677, 678, 679, 680, 681, 682, 683, 684, 685, 686, 687, 688, 689, 690, 691, 692, 693, 694, 695, 696, 697, 698, 699, 700, 701, 702, 703, 704, 705, 706, 707, 708, 709, 710, 711, 712, 713, 714, 715, 716, 717, 718, 719, 720, 721, 722, 723, 724, 725, 726, 727, 728, 729, 730, 731, 732, 733, 734, 735, 736, 737, 738, 739, 740, 741, 742, 743, 744, 745, 746, 747, 748, 749, 750, 751, 752, 753, 754, 755, 756, 757, 758, 759, 760, 761, 762, 763, 764, 765, 766, 767, 768, 769, 770, 771, 772, 773, 774, 775, 776, 777, 778, 779, 780, 781, 782, 783, 784, 785, 786, 787, 788, 789, 790, 791, 792, 793, 794, 795, 796, 797, 798, 799, 800, 801, 802, 803, 804, 805, 806, 807, 808, 809, 810, 811, 812, 813, 814, 815, 816, 817, 818, 819, 820, 821, 822, 823, 824, 825, 826, 827, 828, 829, 830, 831, 832, 833, 834, 835, 836, 837, 838, 839, 840, 841, 842, 843, 844, 845, 846, 847, 848, 849, 850, 851, 852, 853, 854, 855, 856, 857, 858, 859, 860, 861, 862, 863, 864, 865, 866, 867, 868, 869, 870, 871, 872, 873, 874, 875, 876, 877, 878, 879, 880, 881, 882, 883, 884, 885, 886, 887, 888, 889, 890, 891, 892, 893, 894, 895, 896, 897, 898, 899, 900, 901, 902, 903, 904, 905, 906, 907, 908, 909, 910, 911, 912, 913, 914, 915, 916, 917, 918, 919, 920, 921, 922, 923, 924, 925, 926, 927, 928, 929, 930, 931, 932, 933, 934, 935, 936, 937, 938, 939, 940, 941, 942, 943, 944, 945, 946, 947, 948, 949, 950, 951, 952, 953, 954, 955, 956, 957, 958, 959, 960, 961, 962, 963, 964, 965, 966, 967, 968, 969, 970, 971, 972, 973, 974, 975, 976, 977, 978, 979, 980, 981, 982, 983, 984, 985, 986, 987, 988, 989, 990, 991, 992, 993, 994, 995, 996, 997, 998, 999, 1000.	

77.5 x 65
 NORTH

OFFICE COPY

C/PP/MSB/B H/J/2004
 Planning Permit No. J/2004
APPROVED
 SUBJECT TO THE CONDITIONS IN
 THIS OFFICE LETTER.
 No. 37213/2002 Date: 13/2004
 MEMBER SECRETARY
 CHENNAI METROPOLITAN
 DEVELOPMENT AUTHORITY
 CHENNAI-600 008.

CMDA C3/PP NO: 1
 C. No. 37213/2002
 Asst. _____
 Scrutiny: 2/1/2003
 PART-I _____
 PART-II _____
 D.P. 16



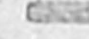
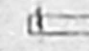
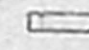



COLOUR INDEX

PROPOSED WORK SHOWN THUS 
 ROAD WORK SHOWN THUS 
 BOUNDARY LINE WORK SHOWN THUS 

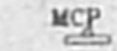
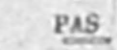
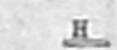
SCHEDULE OF JOINERY:-

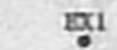
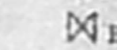
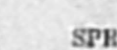
TYPE	SIZE	DISCRETION
D	2400 X 2400	WOODEN GLAZED DOOR
D1	1800 X 2100	WOODEN PANELED DOOR
D2	1000 X 2100	WOODEN PANELED DOOR
D3	900 X 2100	WOODEN PANELED DOOR
D4	750 X 2100	WOODEN PANELED DOOR
W	1800 X 1524	GLAZED WINDOW
W1	1157 X 1524	GLAZED WINDOW
W2	2400 X 1524	GLAZED WINDOW
D/W	1800 X 1524	GLAZED DOOR/WINDOW
V	600 X 600	GLAZED VENTILATOR
V1	1200 X 600	GLAZED VENTILATOR
V2	1200 X 750	GLAZED VENTILATOR
V3	1800 X 750	GLAZED VENTILATOR

SCHEDULE OF FIRE FIGHTING SYSTEMS

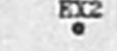
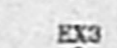
	MANUAL CALL POINT
	PUBLIC ADDRESSING SYSTEM
	HOOTER
	SPRINKLER - PEDANT TYPE
	SPRINKLER - WALL MOUNTED
	FIRE EXTINGUISHER-WATER CO2-9 LITRES CAPACITY
	BUTTERFLY VALVE
	150# GI SPRINKLER WET RISER
	150# GI FIRE HYDRANT WET RISER
	YARD HYDRANT AT 30 M INTERVAL
	SAND BUCKET
	FIRE EXTINGUISHER-DRY POWDER-5 KG CAPACITY
	FIRE EXTINGUISHER-FOAM TYPE - 9 Ltrs CAPACITY

PROPOSED HOTEL AT 183, N.S.K.SALAI,
 VADAPALANI, CHENNAI - 600 026.
 T.S.NO: 161/1,175/1,161/2,175/2
 BLOCK NO: 5 OF SALIGRAMAM VILLAGE,
 EGMORE-NUNGAMBAKKAM TALUK,
 CHENNAI DISTRICT.

TYPICAL GUEST FLOOR PLAN
 (3RD,4TH,5TH AND 6TH FLOORS)

TOTAL AREA (EACH FLOOR): 2252.65 SQ.M.
 LESS AREA OF SHAFTS
 AND DUCTS : 73.20 SQ.M.
 BUILT UP AREA FOR F.S.I.: 2179.45 SQ.M.
 BUILT UP AREA FOR F.S.I.: 8717.80 SQ.M.
 (FOR FOUR FLOORS)

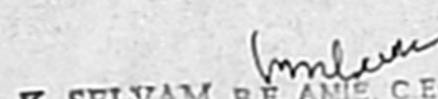
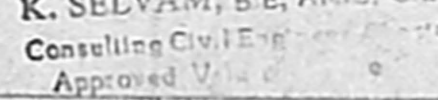
Signature of applicant: 
 K. SELVAM, B.E., AMIE, C. Eng (P), A.I.V.,
 Constellation Civil Engineering & Construction Pvt. Ltd.
 Approved By: 
 M. MURTHY, B.E., AMIE, C. Eng (P), A.I.V.,
 Constellation Civil Engineering & Construction Pvt. Ltd.
 JOB NO: 1791
 DWG. NO: 8
 DATE: 15-02-2002
 SCALE: 1/250
 ALL DIMENSIONS ARE IN MM.
 CHK.

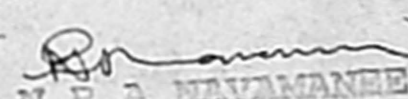
ARCHITECT: 
 N.R.A. NIVARANEE
 B.Arch, A.I.A.M.C.A.
 ARCHITECTS AND ENGINEERS
 CONSULTANTS
 CO-OPERATION OF SHANMUGA
 REGNO. NO. 100/100
 6, 14 CROSS ST. CHENNAI-600 008
 PHONE: 2461444
 STRUCTURAL CONSULTANT

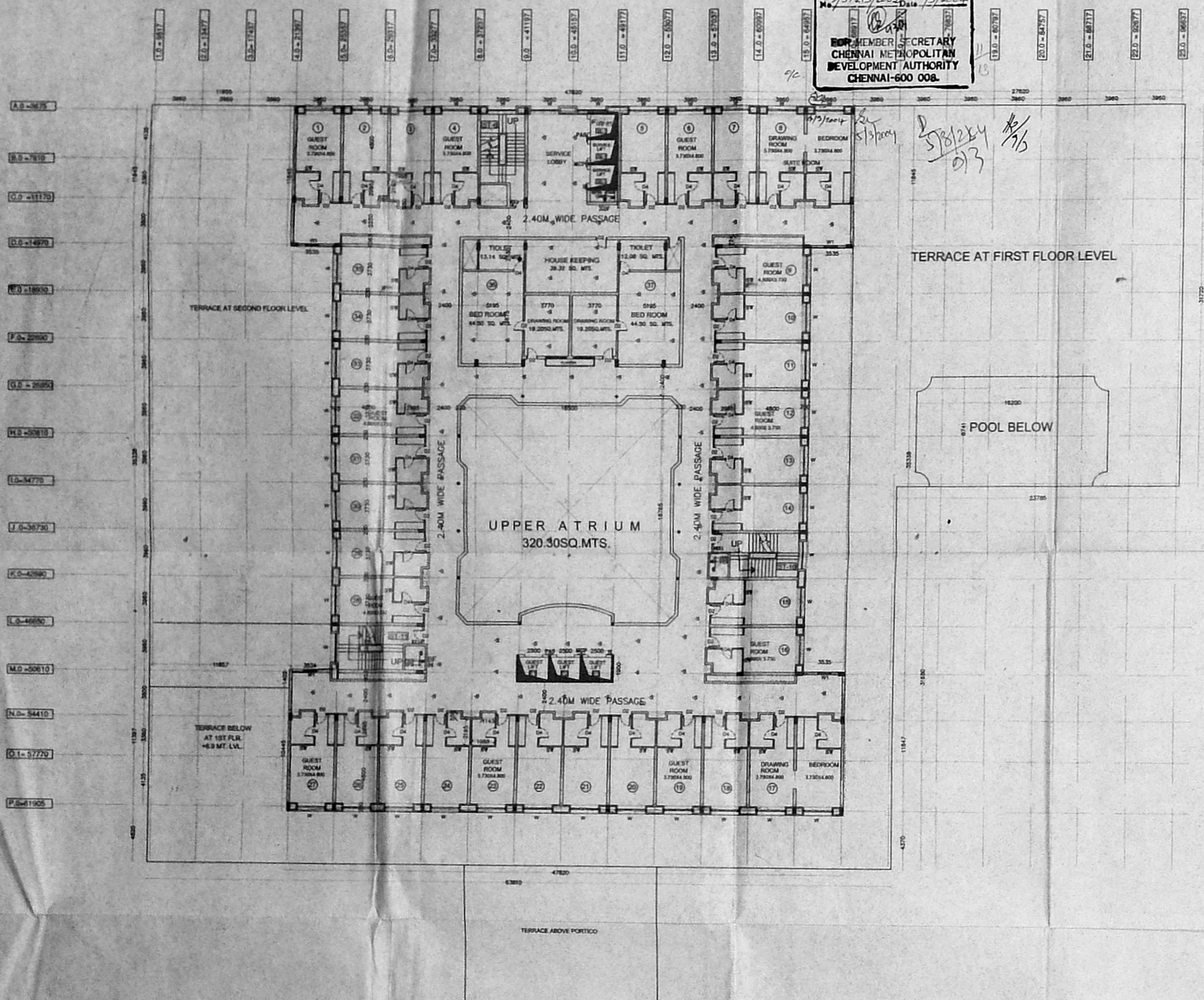

NORTH

CMDA C3/PP NO: 1
C. No: C3/37213/2002

Asst. Scrutin: *[Signature]*

PART-I
PART-II

[Signature]
A. P. D. P.

OFFICE COPY

C/PP/1038/B 1/2/2004
Planning Permit No

APPROVED
SUBJECT TO THE CONDITIONS IN
THIS OFFICE LETTER.
C3/37213/2002 Date 3/2004

[Signature]
FOR MEMBER SECRETARY
CHENNAI METROPOLITAN
DEVELOPMENT AUTHORITY
CHENNAI-600 008.

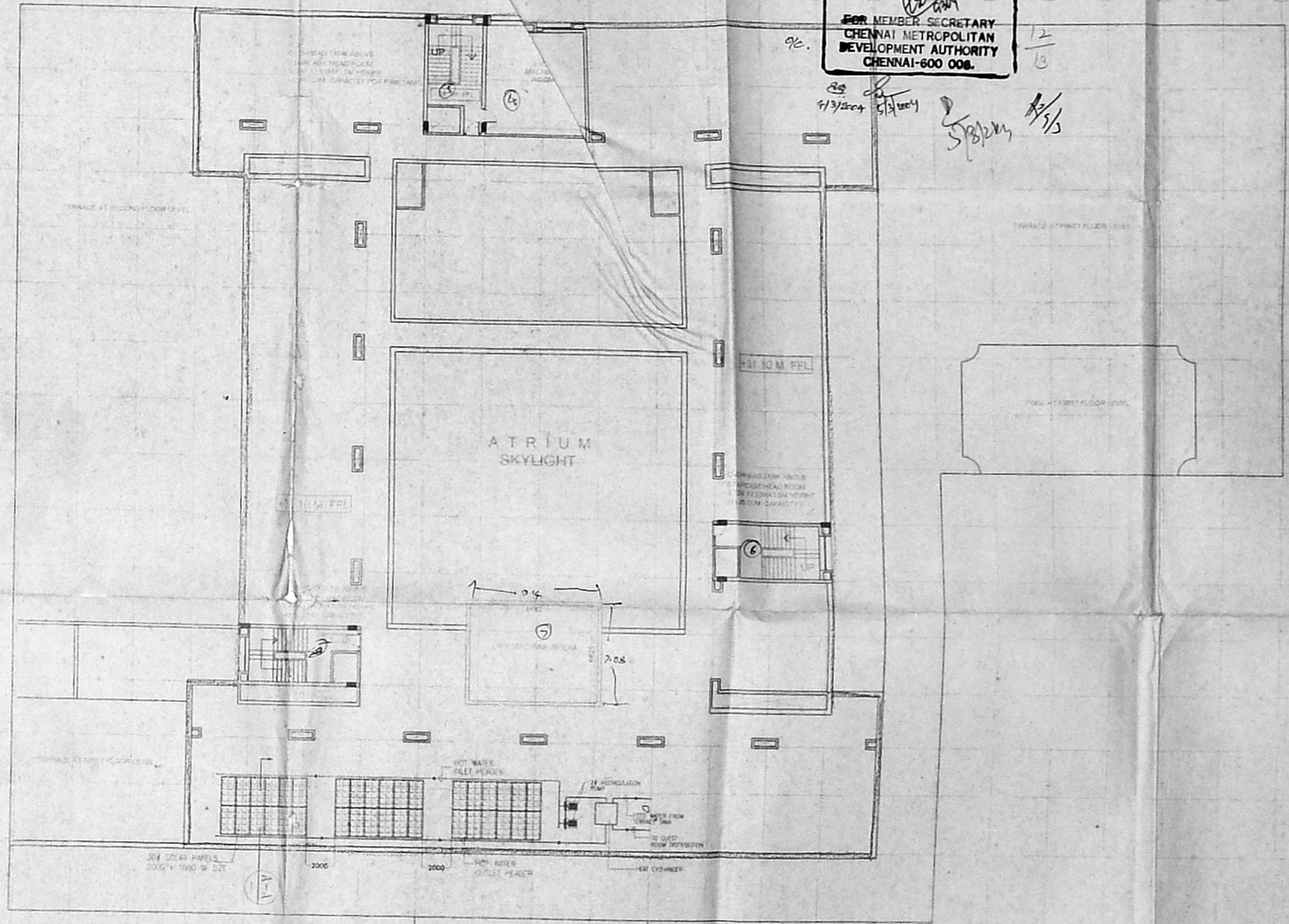

SECTION A-A
SCALE 1:25

80.5 x 64.3

PROPOSED WORK SHOWN THUS
ROAD WORK SHOWN THUS
BOUNDARY LINE WORK SHOWN THUS

SCHEDULE OF JOINERY:-

TYPE	SIZE	DISCRETION
D	2400 X 2400	WOODEN GLAZED DOOR
D1	1800 X 2100	WOODEN PANELED DOOR
D2	1000 X 2100	WOODEN PANELED DOOR
D3	900 X 2100	WOODEN PANELED DOOR
D4	750 X 2100	WOODEN PANELED DOOR
W	1800 X 1524	GLAZED WINDOW
W1	1157 X 1524	GLAZED WINDOW
W2	2400 X 1524	GLAZED WINDOW
D/W	1800 X 1524	GLAZED DOOR/WINDOW
V	600 X 600	GLAZED VENTILATOR
V1	1200 X 600	GLAZED VENTILATOR
V2	1200 X 750	GLAZED VENTILATOR
V3	1800 X 750	GLAZED VENTILATOR

SCHEDULE OF FIRE FIGHTING SYSTEMS

- FIRE HOSE CABINET COMPRISING OF
 - 1 No SINGLE HEADED HYDRANT
 - 1 No 30 Mtrs 63MM DIA COMMON HOSE
 - 1 No 30 Mtrs 25MM DIA FIRST AID HOSE REEL
 - 1 No 30 Mtrs 25MM DIA FIRST AID HOSE REEL
- MANUAL CALL POINT
- PUBLIC ADDRESSING SYSTEM
- HOOTER
- SPRINKLER - PENDANT TYPE
- SPRINKLER - WALL MOUNTED
- FIRE EXTINGUISHER-WATER 6.9 LITRES CAPACITY
- BUTTERFLY VALVE
- 150mm GI SPRINKLER WET RISER
- 150mm GI FIRE HYDRANT WET RISER
- YARD HYDRANT AT 30 M INTERVAL
- SAND BUCKET
- FIRE EXTINGUISHER-DRY POWDER-5 KG CAPACITY
- FIRE EXTINGUISHER-FOAM TYPE - 9 Litre CAPACITY

PROPOSED HOTEL AT 183, N.S.K. SALAI,
VADAPALANI, CHENNAI - 600 026.
T.S.NO: 161/1,175/1,161/2,175/2
BLOCK NO: 5 OF SALIGRAMAM VILLAGE,
EGMORE-NUNGAMBAKKAM TALUK,
CHENNAI DISTRICT.

**TERRACE FLOOR PLAN
(SHOWING THE DETAILS OF SOLAR SYSTEM)**

TOTAL AREA : 238.50 SQ.M.
NON F.S.L AREA (LIFT ROOMS
AND STAIRCASE HEADROOMS
(NON F.S.I AREA) : 238.50 SQ.M.

Signature of applicant: *[Signature]*

JOB NO	1791	DRAWN	MURTHY
DWG.	B	SCALE	1 = 250 ALL DIMENSIONS ARE IN MM.
DATE	15-02-2002	CHKD	<i>[Signature]</i>

ARCHITECT: *[Signature]*
K. SELVAM, BE, AME, C Eng (I) A.I.V.
Consulting Civil Eng near Chartered Engineer
Approved Valuer & Licensed Surveyor,
Class I Eng. No. 409/2000/2003
Door No 11/117, Thiruvalluvar Salai,
Mogappair, East Chennai-600 050.
Ph: 76522550, Cell: 98412 82050
(Green Chennai File Not Applicable)

MR. ALEX JACOB
M/S. UNITED CONSULTANTS,
41/A, BEACH ROAD,
KALAKSHETRA COLONY,
CHENNAI- 600 090.

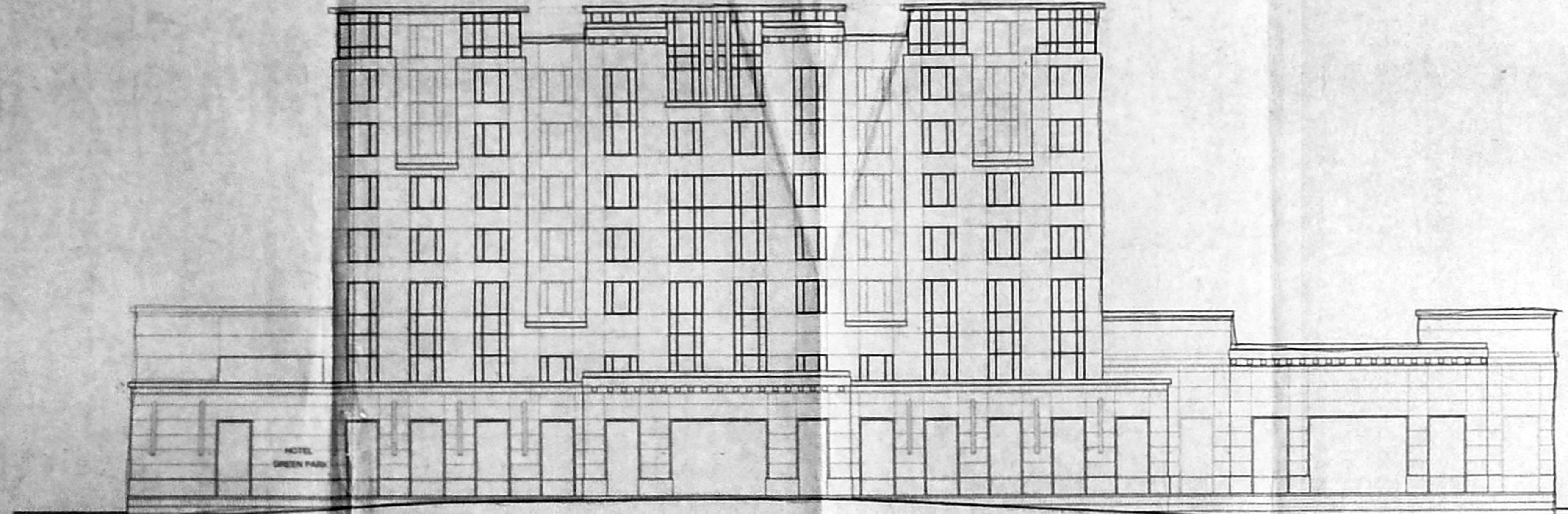

EAST SIDE ELEVATION

OFFICE COPY
 C/PP/MSB/6/3/2004
 Planning Permit No. 13/2004
APPROVED
 SUBJECT TO THE CONDITIONS IN THIS OFFICE LETTER.
 No. 2725/2004 Date 13/2004
 FOR MEMBER SECRETARY
 CHENNAI METROPOLITAN
 DEVELOPMENT AUTHORITY
 CHENNAI-600 008.

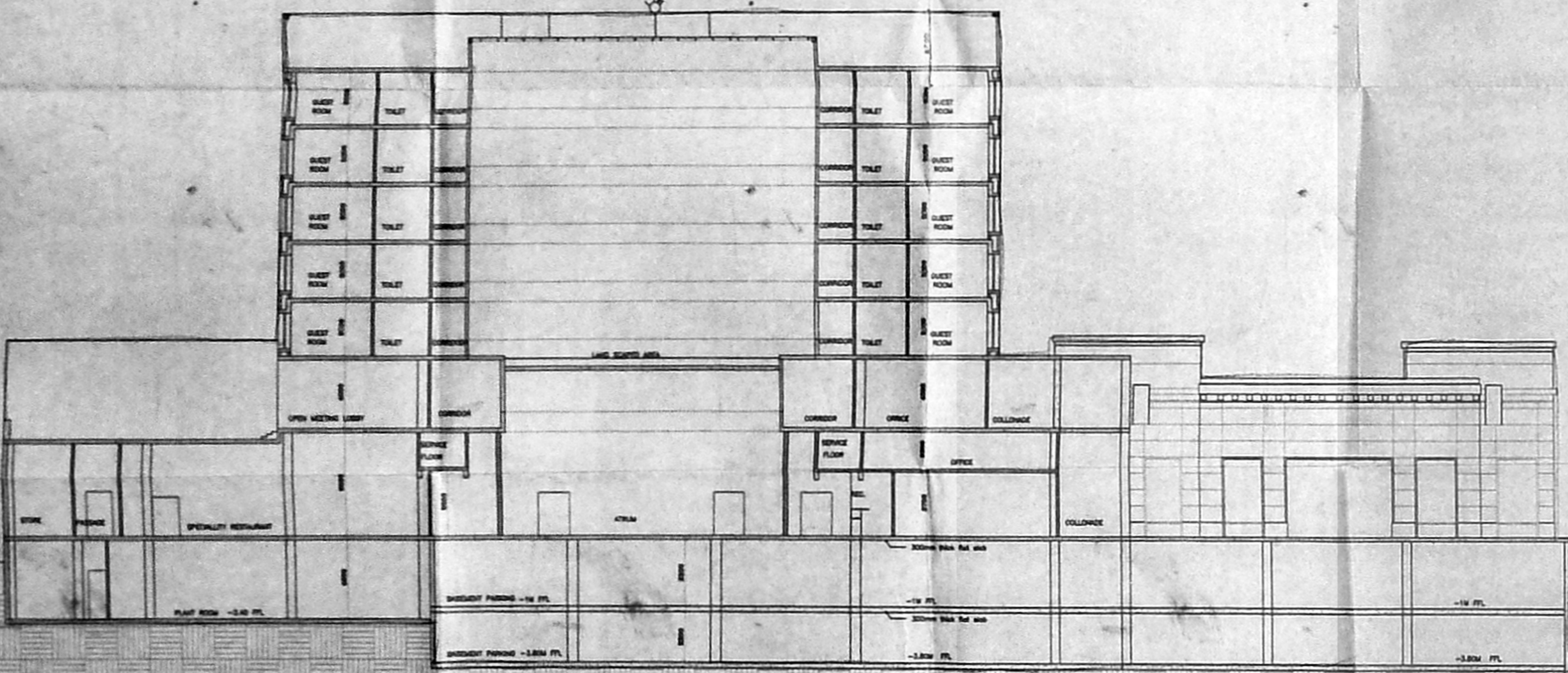

SECTION A - A

COLOUR INDEX

PROPOSED WORK SHOWN THIS ROAD WORK SHOWN THIS BOUNDARY LINE WORK SHOWN THIS

CMDA C3/PP NO: 1
 C. No: 5/3/2004/2002
 Asst. Scrutiny: 03/12/2004

SCHEDULE OF JOINT PART-I

TYPE	SIZE	DESCRIPTION
D	2400 X 2400	WOODEN SLATED DOOR
D1	1800 X 2100	WOODEN PANELED DOOR
D2	1000 X 2100	WOODEN PANELED DOOR
D3	900 X 2100	WOODEN PANELED DOOR
D4	750 X 2100	WOODEN PANELED DOOR
W	1800 X 1524	GLAZED WINDOW
W1	1157 X 1524	GLAZED WINDOW
W2	2400 X 1524	GLAZED WINDOW
D/W	1800 X 1524	GLAZED DOOR/WINDOW
V	600 X 600	GLAZED VENTILATOR
V1	1200 X 600	GLAZED VENTILATOR
V2	1200 X 750	GLAZED VENTILATOR
V3	1800 X 750	GLAZED VENTILATOR

SCHEDULE OF FIRE FIGHTING SYSTEMS

FIRE HOSE CABINET COMPRISING OF	1 No SINGLE HEADED HYDRANT
	1 No 30 Mtrs 63MM DIA COMMON HOSE
	1 No 30 Mtrs 23MM DIA FIRST AID HOSE REEL
	1 No 30 Mtrs 23MM DIA FIRST AID HOSE REEL
MCP	MANUAL CALL POINT
PAS	PUBLIC ADDRESSING SYSTEM
H	HOOTER
*S	SPRINKLER - PEDANT TYPE
*SW	SPRINKLER - WALL MOUNTED
EX1	FIRE EXTINGUISHER-WATER CO2-9 LITRES CAPACITY
BF	BUTTERFLY VALVE
SPR	150# GI SPRINKLER WET RISER
FHR	150# GI FIRE HYDRANT WET RISER
YH	YARD HYDRANT AT 30 M INTERVAL
SB	SAND BUCKET
EX2	FIRE EXTINGUISHER-DRY POWDER-5 KG CAPACITY
EX3	FIRE EXTINGUISHER-FOAM TYPE - 9 Ltrs CAPACITY

PROPOSED HOTEL AT 183, N.S.K.SALAI, VADAPALANI, CHENNAI - 600 026.
 S.NO: 161/1,175/1,161/2,175/2 TS No. 5/3, 5/4, 5/6 & 5/5
 BLOCK NO: 5 OF SALIGRAMAM VILLAGE, EGMORE-NUNGAMBAKKAM TALUK, CHENNAI DISTRICT.

EAST SIDE ELEVATION

SECTION A-A.

Signature of applicant: *[Signatures]*

JOB NO	DRAWN	MURTHY
DWG.	5	SCALE 1 = 250 ALL DIMENSIONS ARE IN MM
DATE	15-02-2002	CHK
ARCHITECT	STRUCTURAL CONSULTANT	

N.R.A. NAVAMANE
 B Arch. A.I.A. M.G.A.
 ARCHITECT-LICENSED SURVEYOR
 COUNCIL REG. NO. CA89/13/27
 CORPORATION OF CHENNAI
 REG. NO. VINDUTS/003
 14 CROSS ST, CHENNAI
 PHONE: 710155